VISIT…

LANZAROTE Caliente.COM

What Makes You Different (Makes You Beautiful)

Words & Music by Howie Dorough, Steve Diamond & Andreas Carlsson

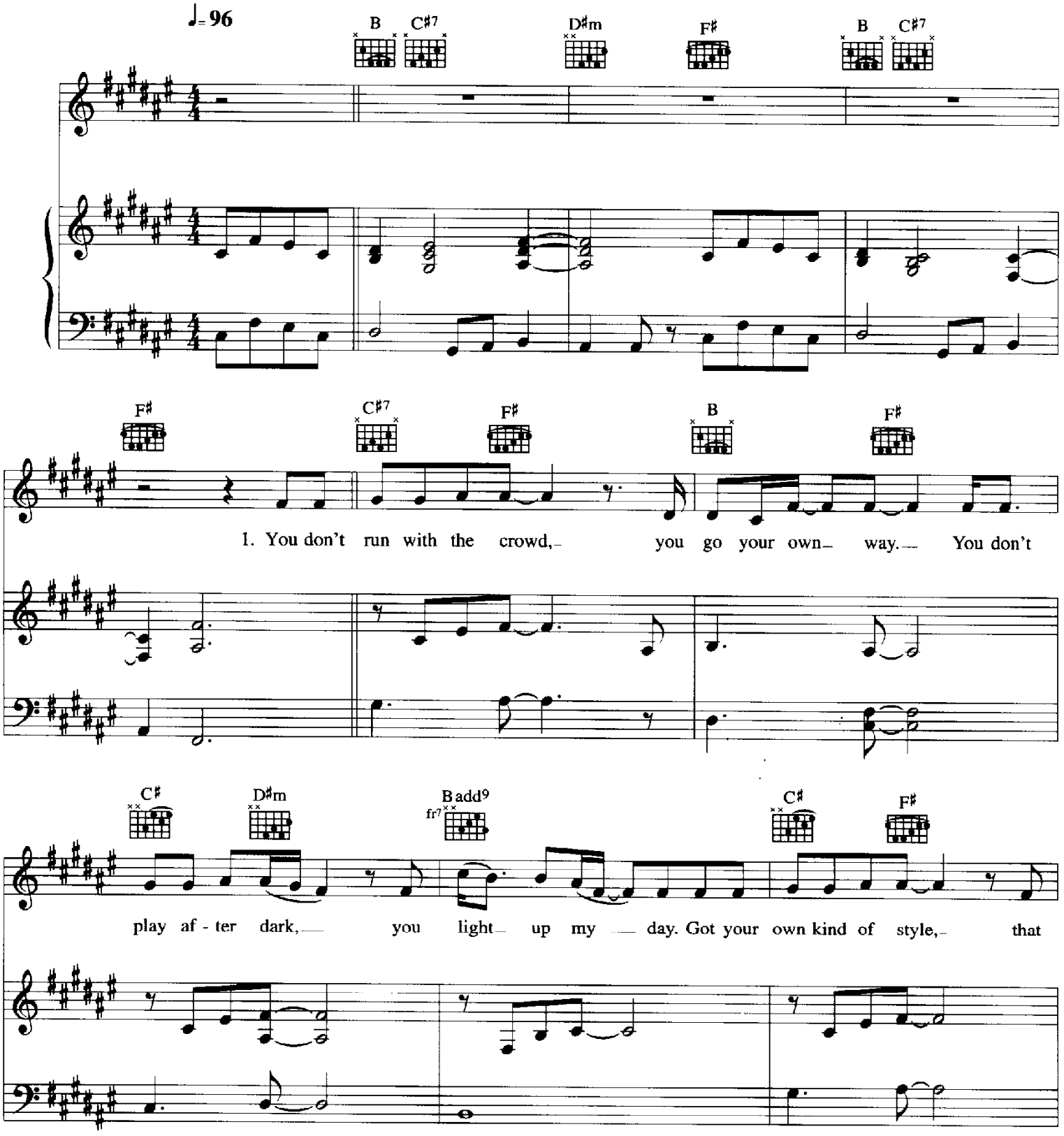

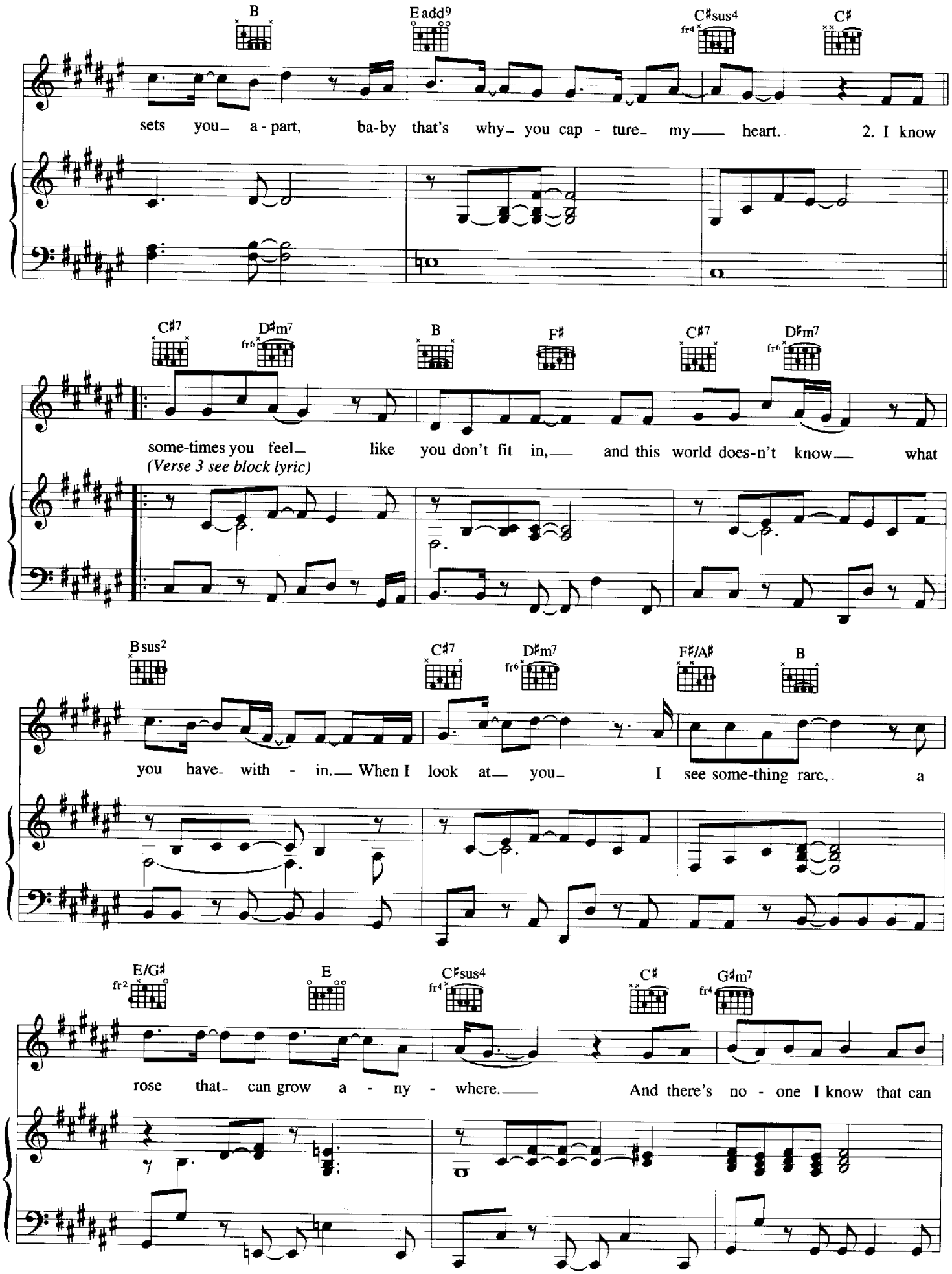
B
E add9
C♯sus4
C♯
sets you_ a - part, ba-by that's why_ you cap - ture_ my___ heart.__ 2. I know
C♯7
D♯m7
B
F♯
C♯7
D♯m7
some-times you feel_ like you don't fit in,___ and this world does-n't know___ what
(Verse 3 see block lyric)
B sus2
C♯7
D♯m7
F♯/A♯
B
you have_ with - in.___ When I look at___ you_ I see some-thing rare,_ a
E/G♯
E
C♯sus4
C♯
G♯m7
rose that_ can grow a - ny - where.___ And there's no - one I know that can

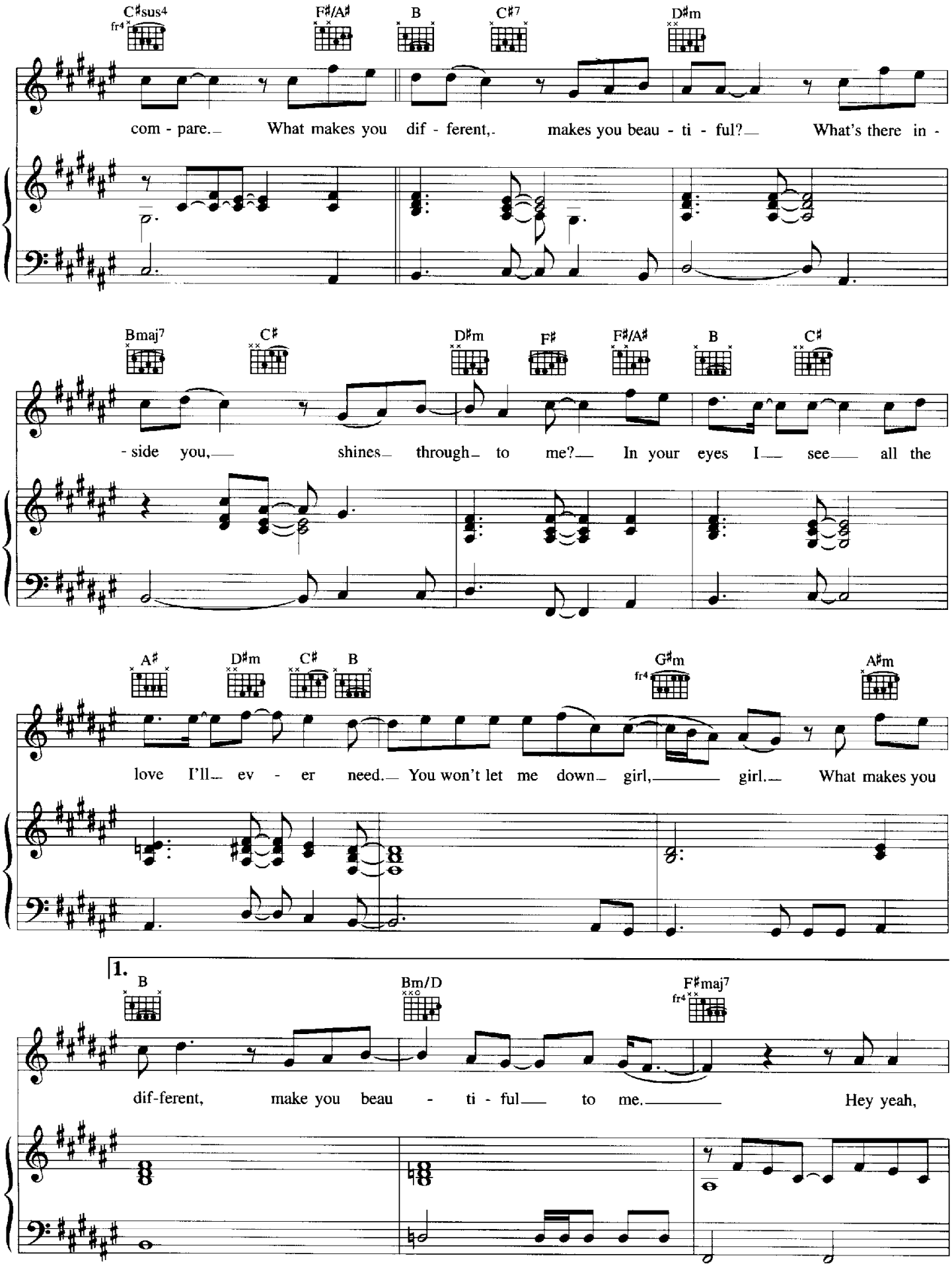
C♯sus4
F♯/A♯
B
C♯7
D♯m
com - pare. What makes you dif - ferent, makes you beau - ti - ful? What's there in -
Bmaj7
C♯
D♯m
F♯
F♯/A♯
B
C♯
- side you, shines through to me? In your eyes I see all the
A♯
D♯m
C♯
B
G♯m
A♯m
love I'll ev - er need. You won't let me down girl, girl. What makes you
1.
B
Bm/D
F♯maj7
dif-ferent, make you beau - ti - ful to me. Hey yeah,

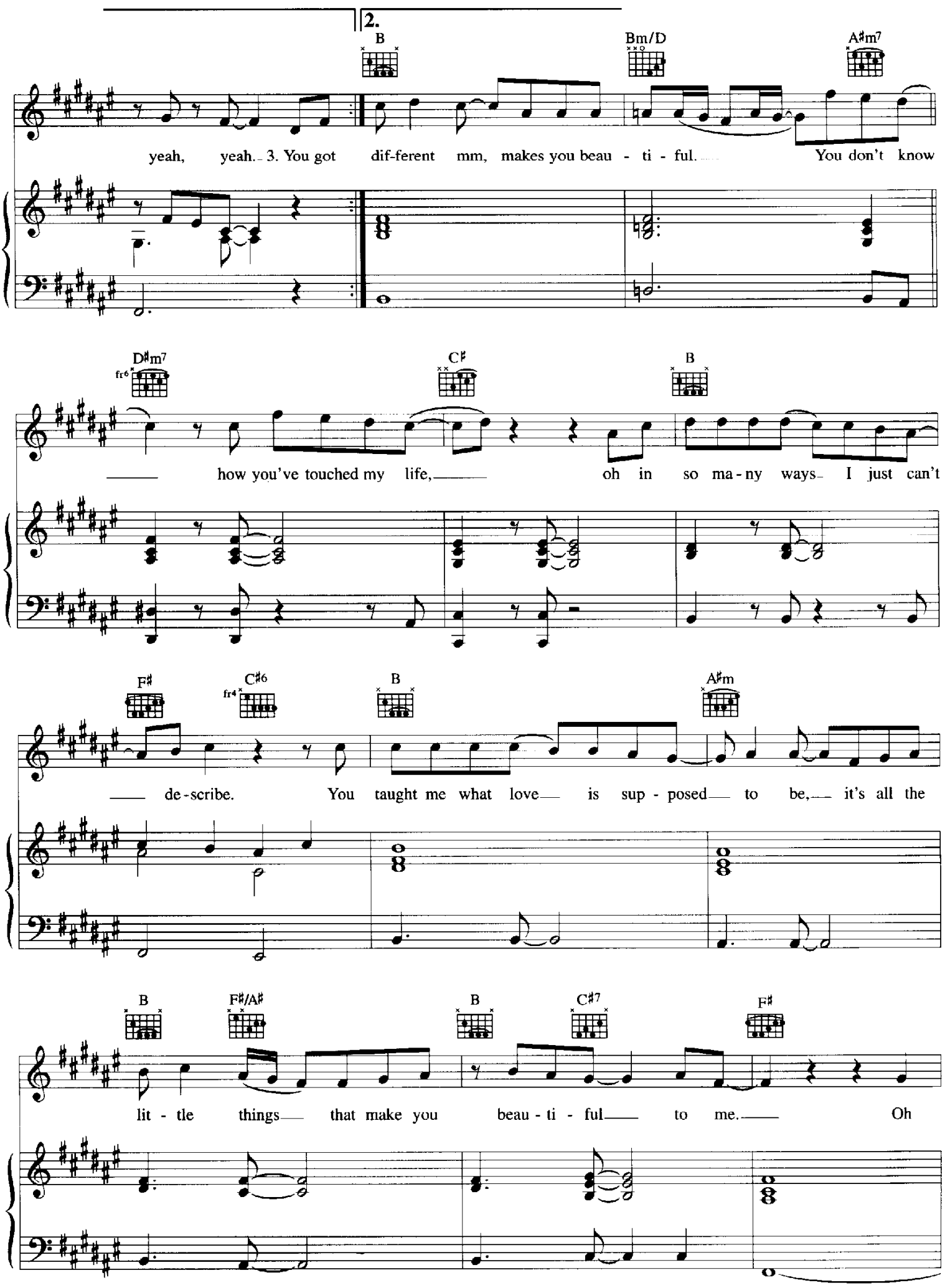
2.
B
Bm/D
A♯m7
yeah, yeah. 3. You got dif-ferent mm, makes you beau - ti - ful. You don't know
D♯m7
fr6
C♯
B
how you've touched my life, oh in so ma-ny ways I just can't
F♯
C♯6
fr4
B
A♯m
de-scribe. You taught me what love is sup - posed to be, it's all the
B
F♯/A♯
B
C♯7
F♯
lit - tle things that make you beau - ti - ful to me. Oh

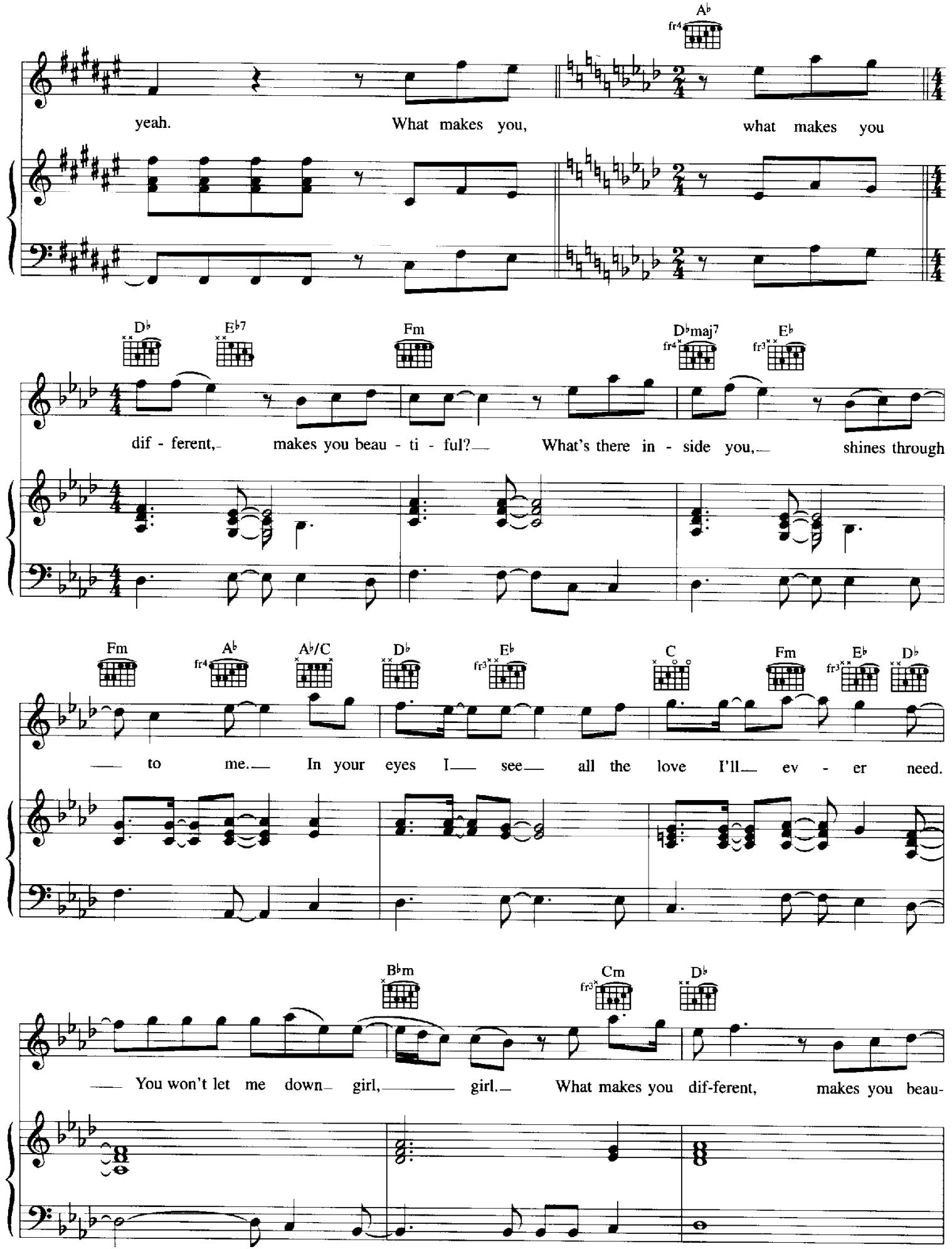
A♭
yeah. What makes you, what makes you
D♭ E♭7 Fm D♭maj7 E♭
dif - ferent, makes you beau - ti - ful? What's there in - side you, shines through
Fm A♭ A♭/C D♭ E♭ C Fm E♭ D♭
to me. In your eyes I see all the love I'll ev - er need.
B♭m Cm D♭
You won't let me down girl, girl. What makes you dif-ferent, makes you beau-

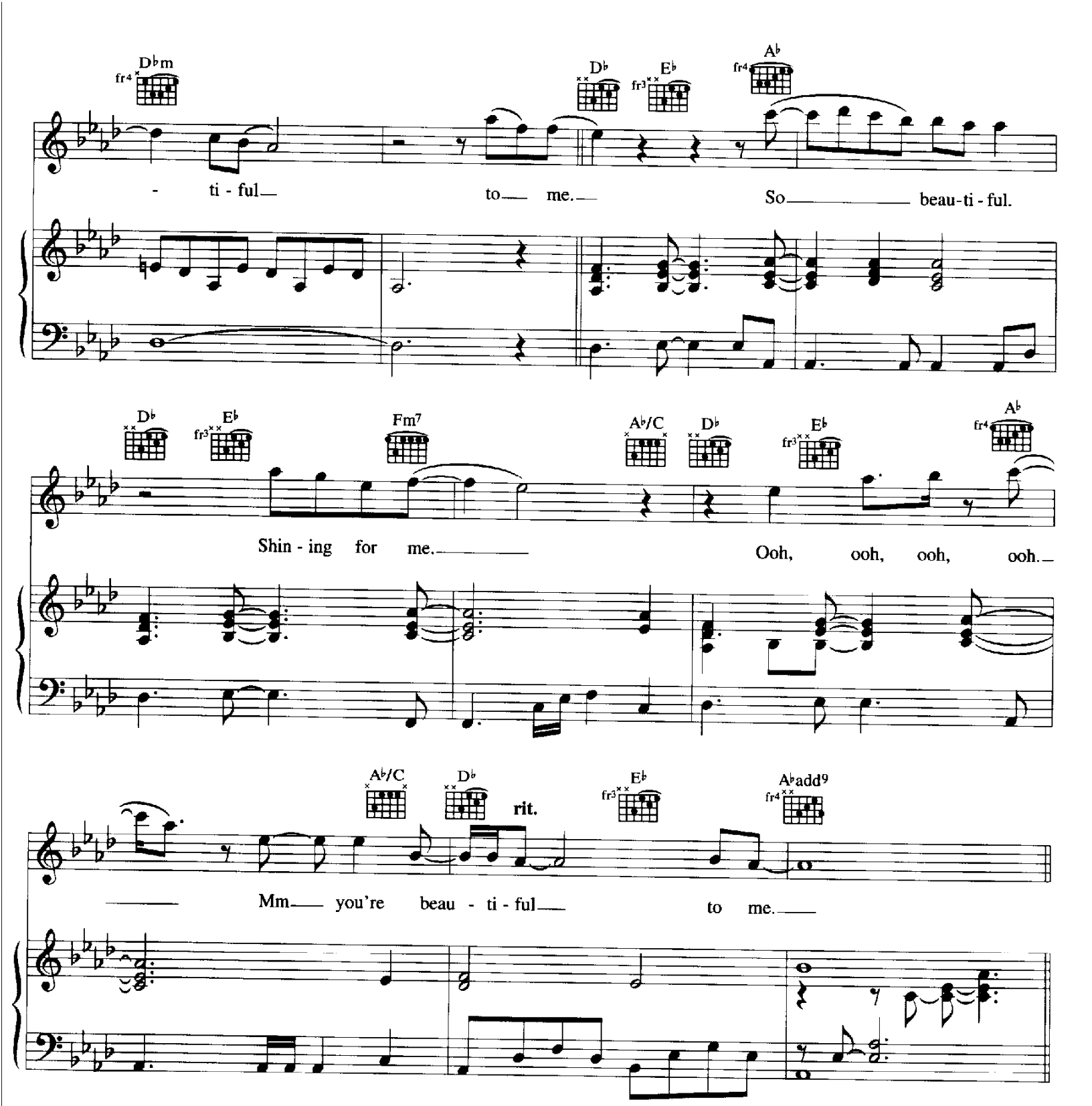

Verse 2:
You got something so real, you touched me so deep
See material things, don't matter to me
So come as you are, you've got nothing to prove
You won me with all that you do
And I want to take this chance to say to you.

What makes you different *etc.*